Langley RCMP
Criminal Intelligence Analysis Unit

Langley City Property Offences

2026-01-01 to 2026-01-31

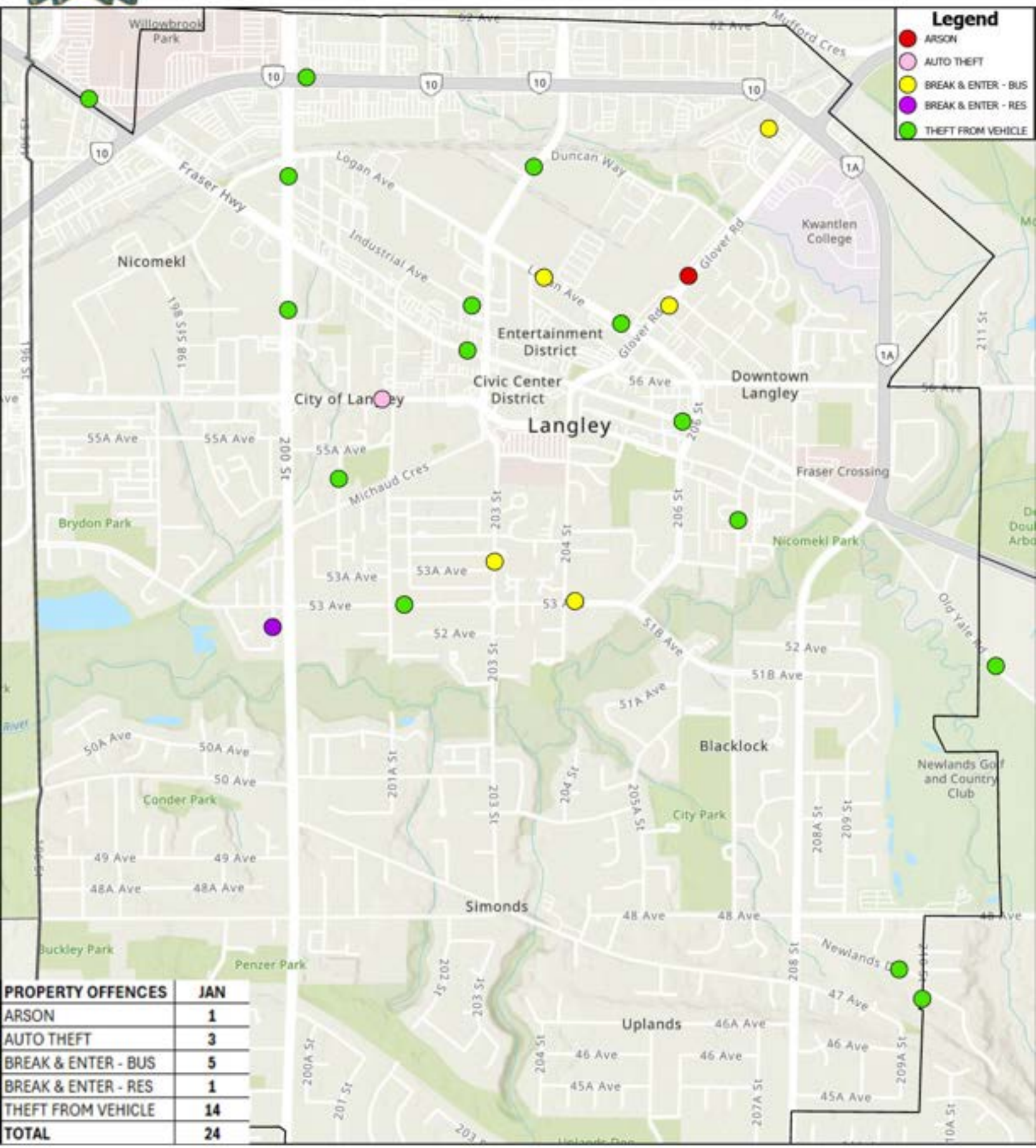

PROPERTY OFFENCES	JAN
ARSON	1
AUTO THEFT	3
BREAK & ENTER - BUS	5
BREAK & ENTER - RES	1
THEFT FROM VEHICLE	14
TOTAL	24

This document is property of the Royal Canadian Mounted Police.
It is not to be used for any legal or judicial purpose without the consent of the originator.

Langley RCMP
Criminal Intelligence Analysis Unit

Langley City Property Offences

2026-02-01 to 2026-02-28

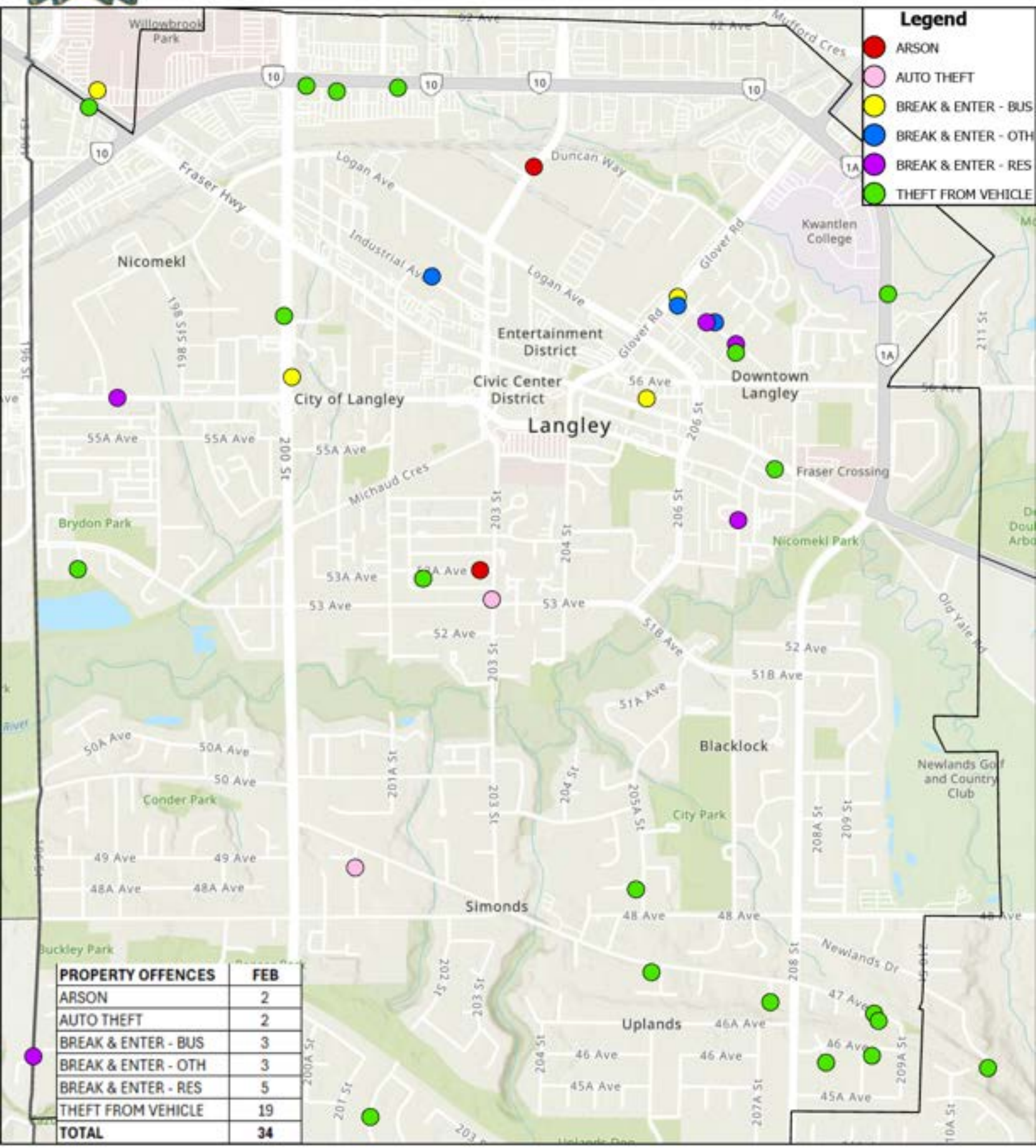

PROPERTY OFFENCES	FEB
ARSON	2
AUTO THEFT	2
BREAK & ENTER - BUS	3
BREAK & ENTER - OTH	3
BREAK & ENTER - RES	5
THEFT FROM VEHICLE	19
TOTAL	**34**

This document is property of the Royal Canadian Mounted Police.
It is not to be used for any legal or judicial purpose without the consent of the originator.

Langley RCMP
Criminal Intelligence Analysis Unit

Langley City Property Offences

2026-03-01 to 2026-03-31

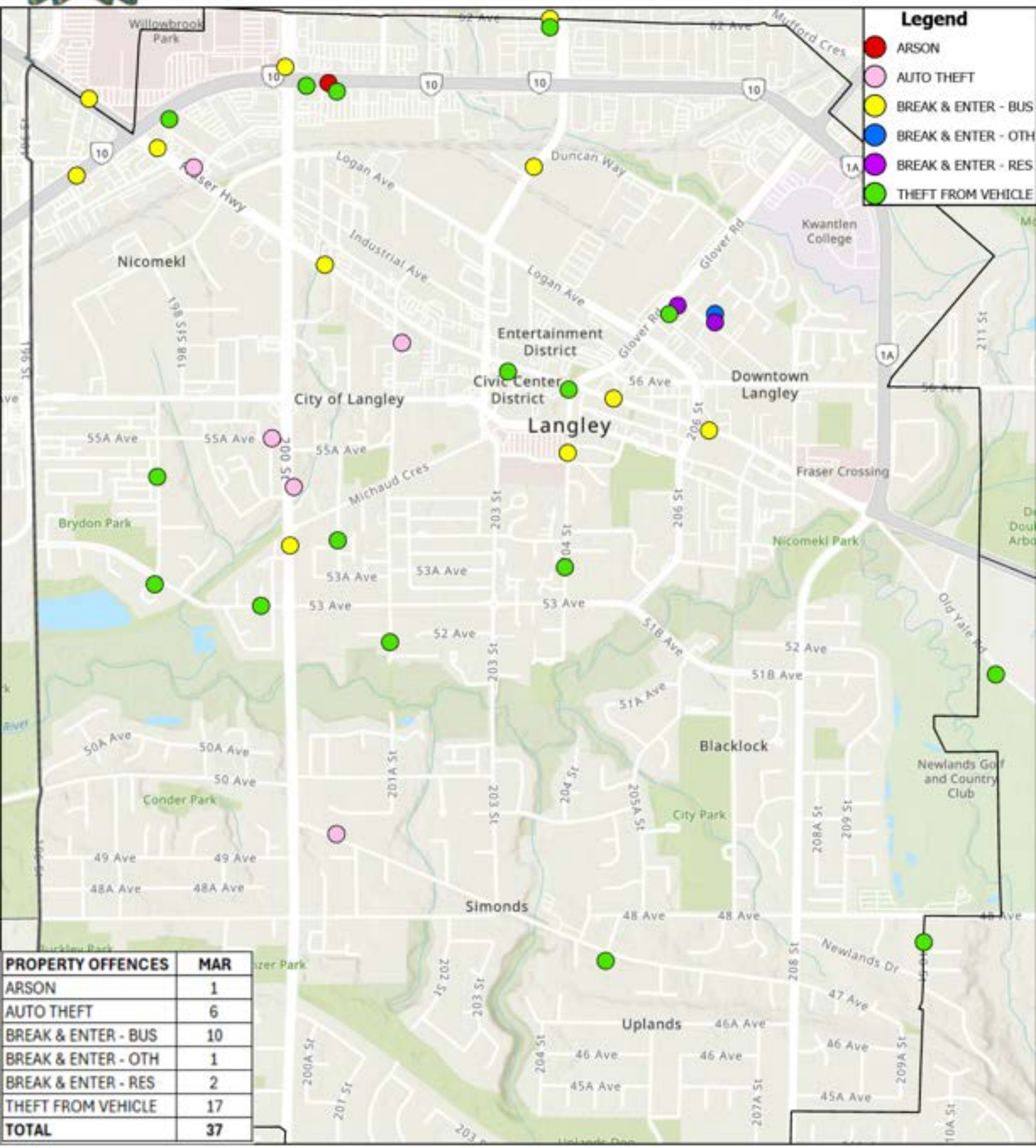

PROPERTY OFFENCES	MAR
ARSON	1
AUTO THEFT	6
BREAK & ENTER - BUS	10
BREAK & ENTER - OTH	1
BREAK & ENTER - RES	2
THEFT FROM VEHICLE	17
TOTAL	37

This document is property of the Royal Canadian Mounted Police.
It is not to be used for any legal or judicial purpose without the consent of the originator.

Langley RCMP
Criminal Intelligence Analysis Unit

Langley City Property Offences

2026-04-01 to 2026-04-30

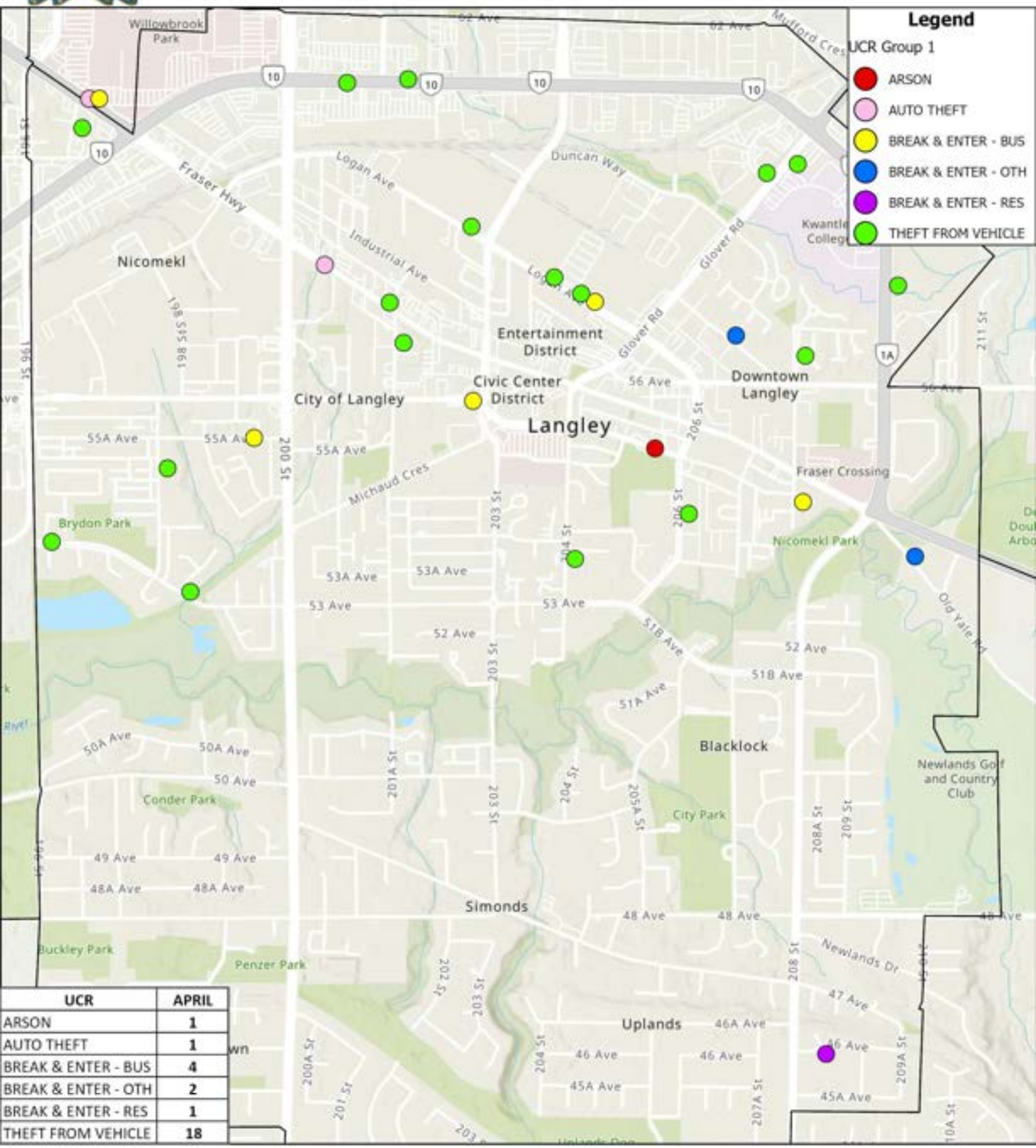

UCR	APRIL
ARSON	1
AUTO THEFT	1
BREAK & ENTER - BUS	4
BREAK & ENTER - OTH	2
BREAK & ENTER - RES	1
THEFT FROM VEHICLE	18

This document is property of the Royal Canadian Mounted Police.
It is not to be used for any legal or judicial purpose without the consent of the originator.

Langley RCMP
Criminal Intelligence Analysis Unit

Langley City Property Offences

2026-05-01 to 2026-05-31

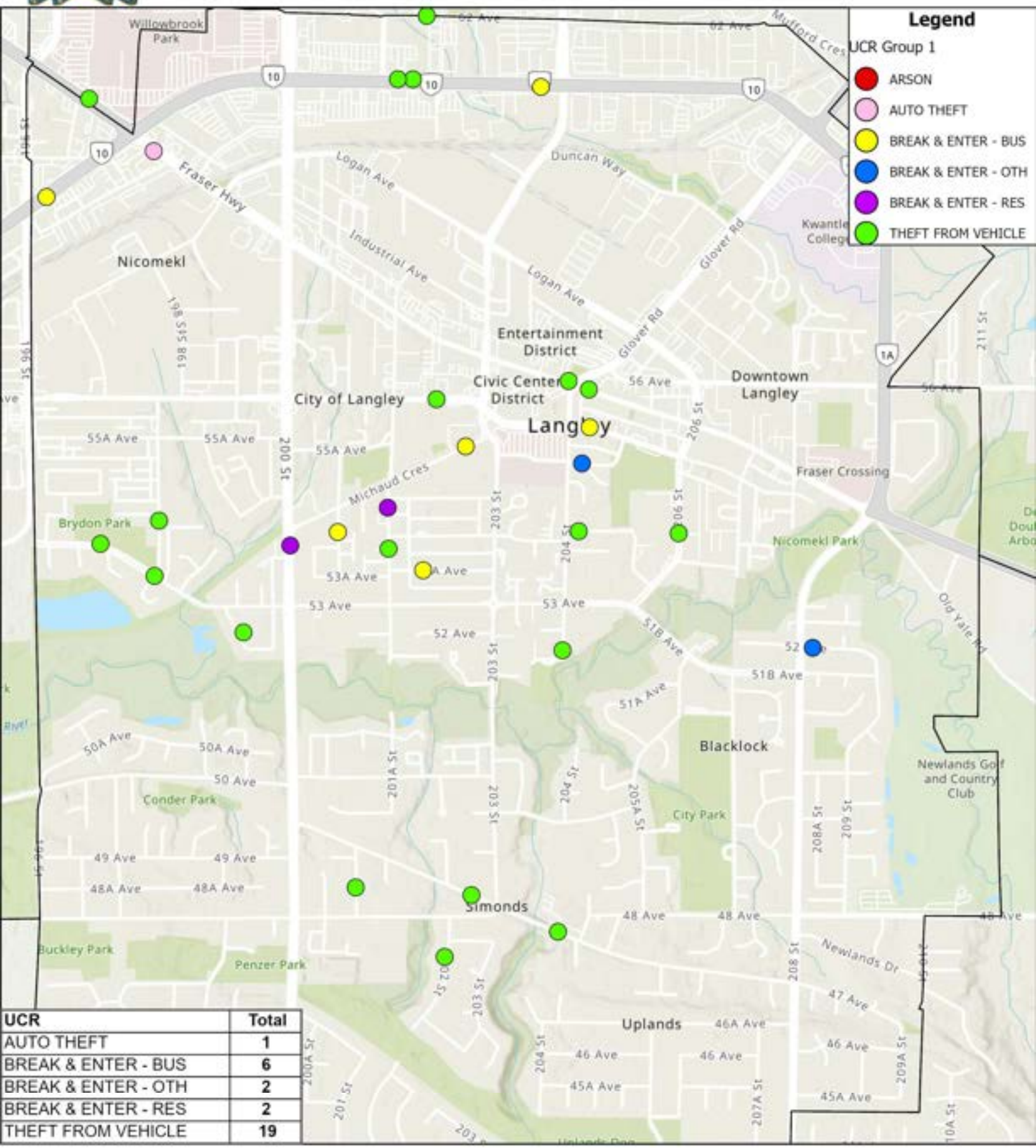

UCR	Total
AUTO THEFT	1
BREAK & ENTER - BUS	6
BREAK & ENTER - OTH	2
BREAK & ENTER - RES	2
THEFT FROM VEHICLE	19

This document is property of the Royal Canadian Mounted Police.
It is not to be used for any legal or judicial purpose without the consent of the originator.

Langley RCMP
Criminal Intelligence Analysis Unit

Langley City Property Offences

2026-06-01 to 2026-06-30

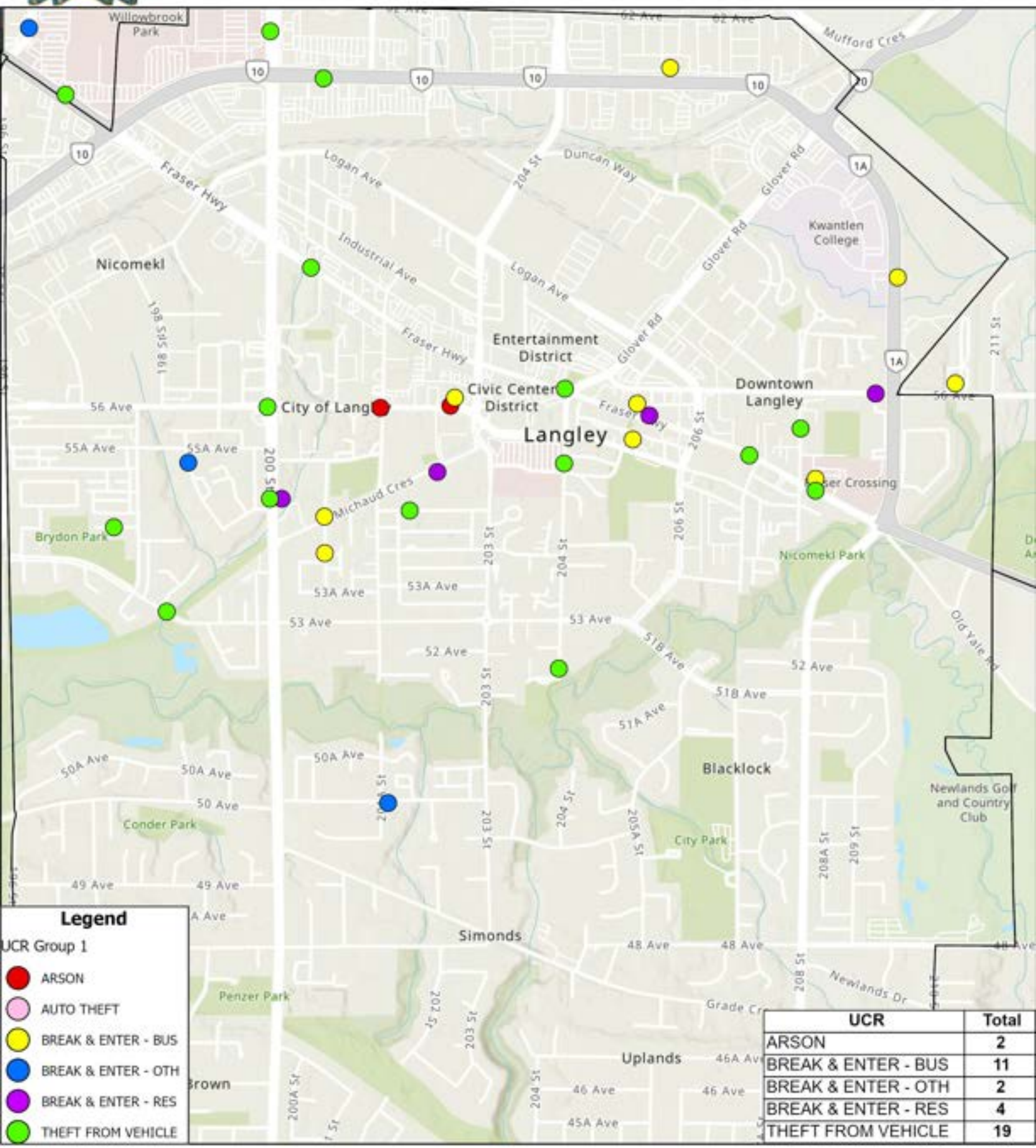

Legend

UCR Group 1

- ARSON
- AUTO THEFT
- BREAK & ENTER - BUS
- BREAK & ENTER - OTH
- BREAK & ENTER - RES
- THEFT FROM VEHICLE

UCR	Total
ARSON	2
BREAK & ENTER - BUS	11
BREAK & ENTER - OTH	2
BREAK & ENTER - RES	4
THEFT FROM VEHICLE	19

This document is property of the Royal Canadian Mounted Police.
It is not to be used for any legal or judicial purpose without the consent of the originator.

Langley RCMP
Criminal Intelligence Analysis Unit

Langley City Property Offences

2026-07-01 to 2026-07-31

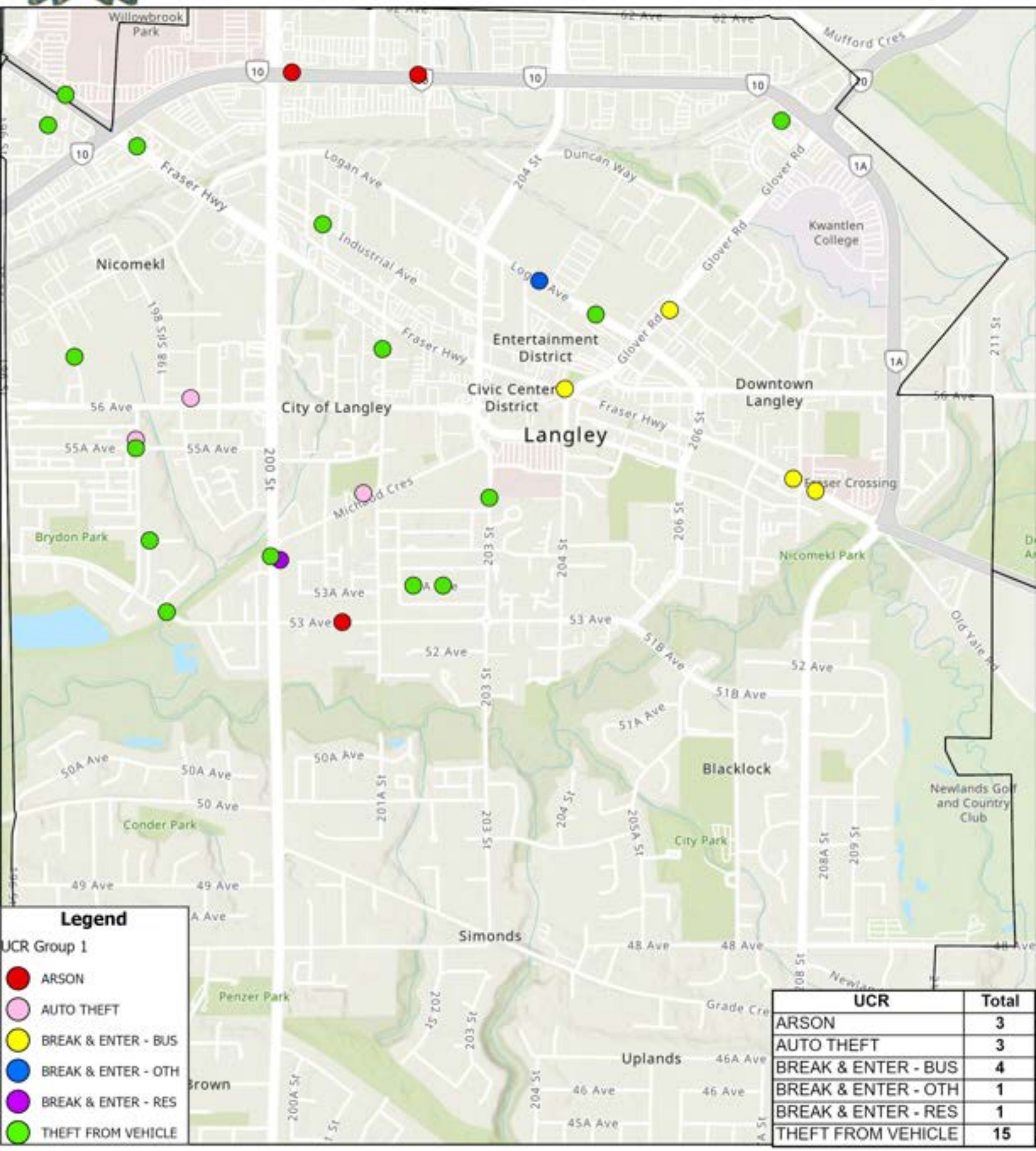

Legend

UCR Group 1

- ARSON
- AUTO THEFT
- BREAK & ENTER - BUS
- BREAK & ENTER - OTH
- BREAK & ENTER - RES
- THEFT FROM VEHICLE

UCR	Total
ARSON	3
AUTO THEFT	3
BREAK & ENTER - BUS	4
BREAK & ENTER - OTH	1
BREAK & ENTER - RES	1
THEFT FROM VEHICLE	15

This document is property of the Royal Canadian Mounted Police.
It is not to be used for any legal or judicial purpose without the consent of the originator.

Langley RCMP
Criminal Intelligence Analysis Unit

Langley City Property Offences

2026-08-01 to 2026-08-31

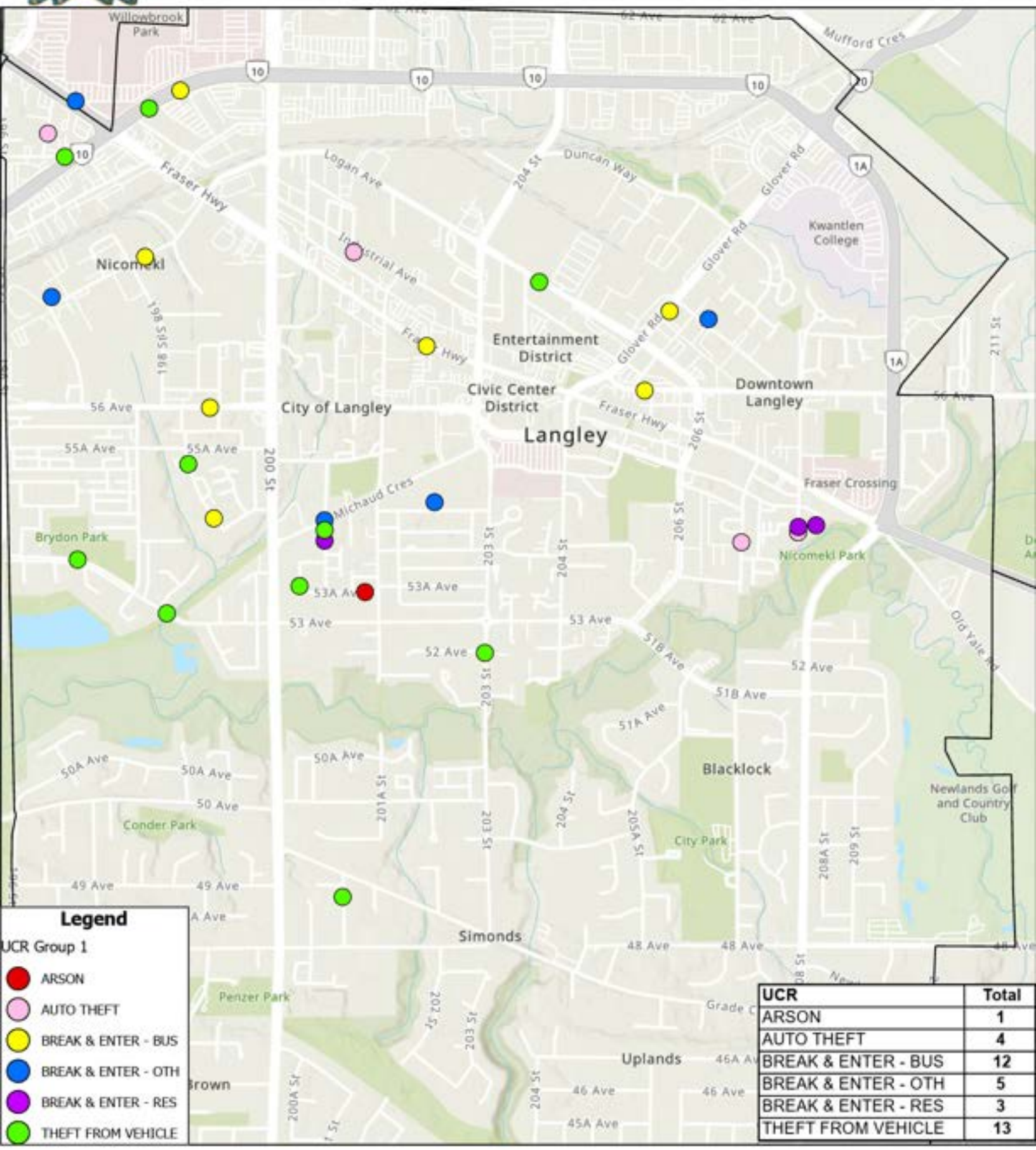

UCR	Total
ARSON	1
AUTO THEFT	4
BREAK & ENTER - BUS	12
BREAK & ENTER - OTH	5
BREAK & ENTER - RES	3
THEFT FROM VEHICLE	13

This document is property of the Royal Canadian Mounted Police.
It is not to be used for any legal or judicial purpose without the consent of the originator.

Langley RCMP
Criminal Intelligence Analysis Unit

Langley City Property Offences

2026-09-01 to 2026-09-30

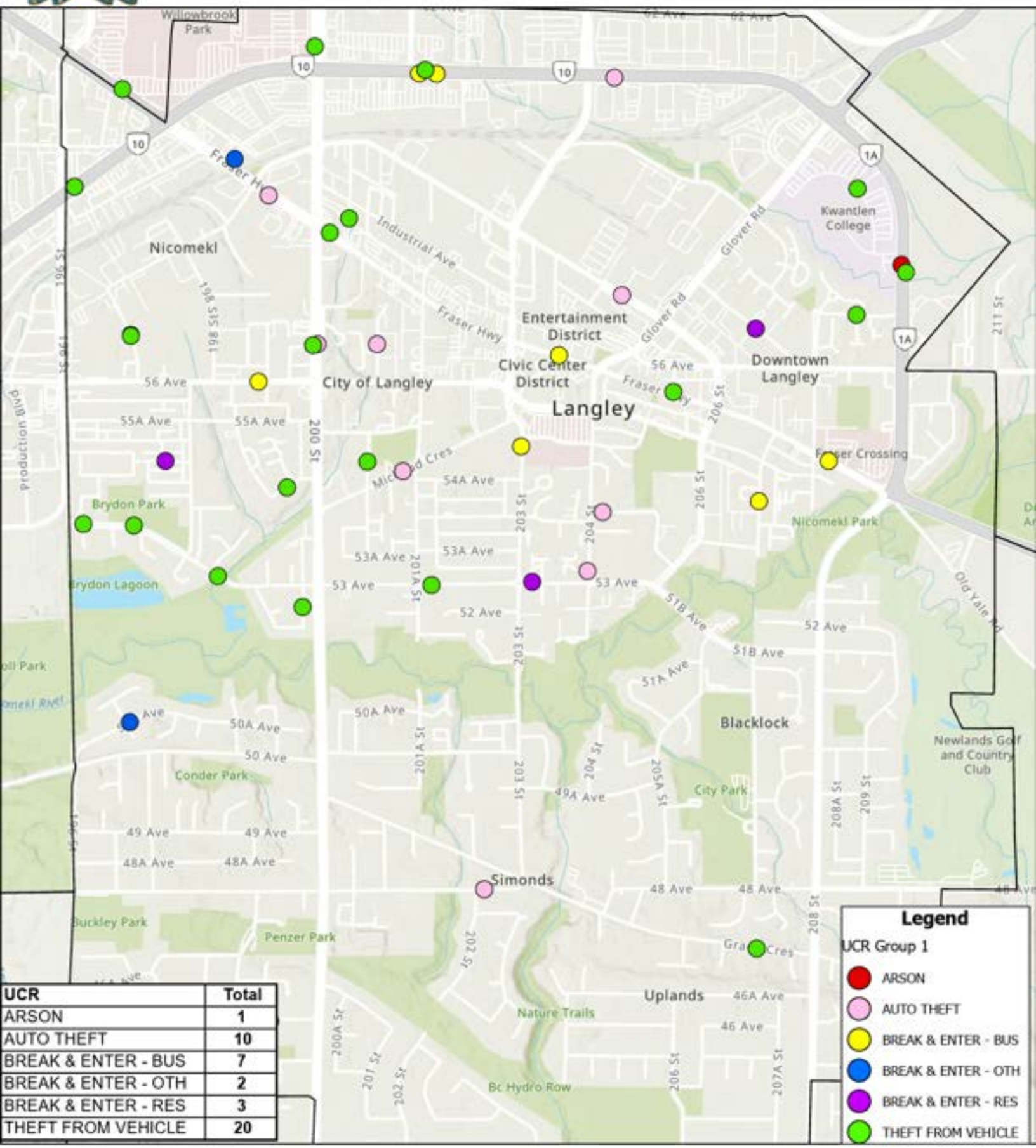

UCR	Total
ARSON	1
AUTO THEFT	10
BREAK & ENTER - BUS	7
BREAK & ENTER - OTH	2
BREAK & ENTER - RES	3
THEFT FROM VEHICLE	20

This document is property of the Royal Canadian Mounted Police.
It is not to be used for any legal or judicial purpose without the consent of the originator.

Langley RCMP
Criminal Intelligence Analysis Unit

Langley City Property Offences

2026-10-01 to 2026-10-31

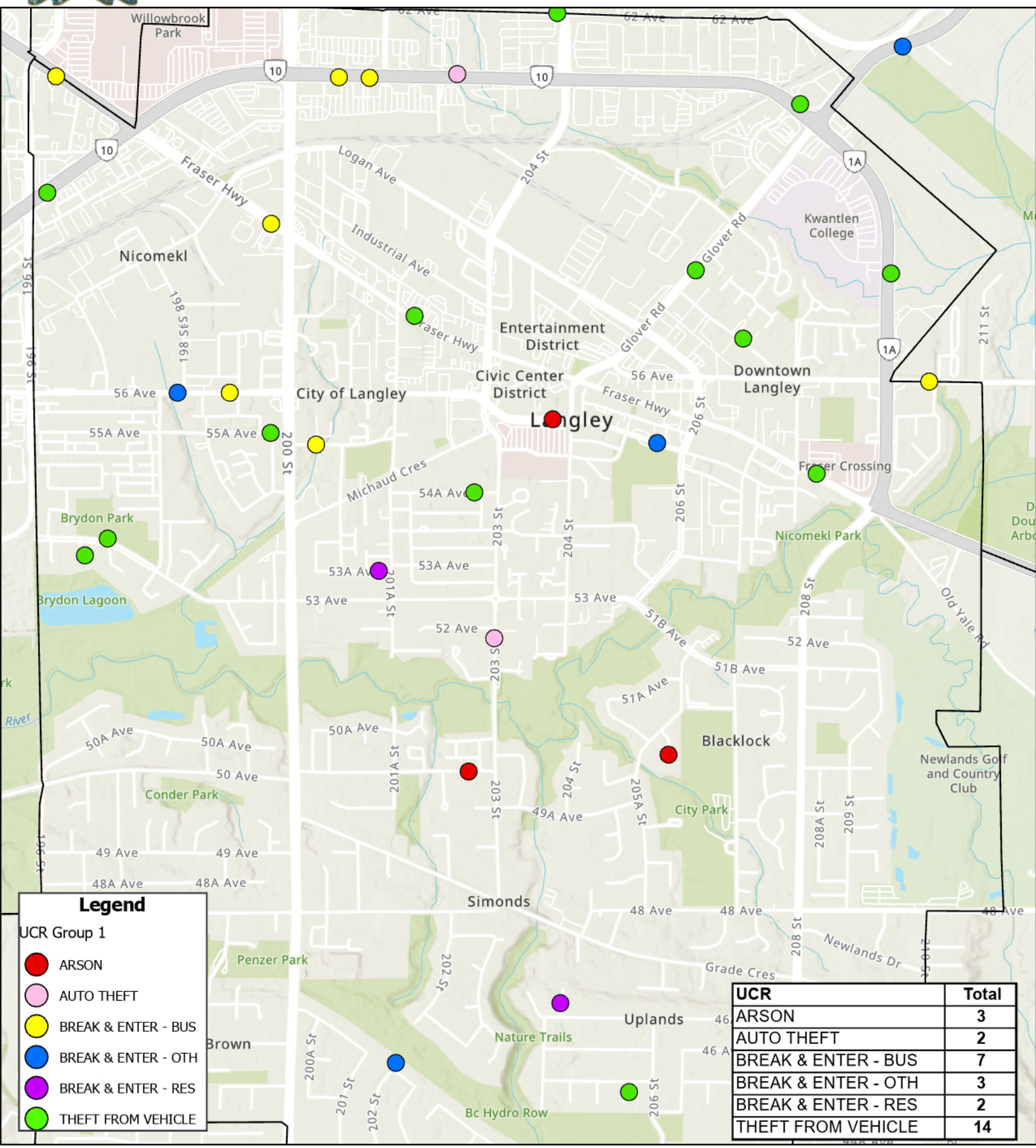

Legend

UCR Group 1

- ARSON
- AUTO THEFT
- BREAK & ENTER - BUS
- BREAK & ENTER - OTH
- BREAK & ENTER - RES
- THEFT FROM VEHICLE

UCR	Total
ARSON	3
AUTO THEFT	2
BREAK & ENTER - BUS	7
BREAK & ENTER - OTH	3
BREAK & ENTER - RES	2
THEFT FROM VEHICLE	14

This document is property of the Royal Canadian Mounted Police.
It is not to be used for any legal or judicial purpose without the consent of the originator.